Smart working:

il vademecum per lavorare online in sicurezza

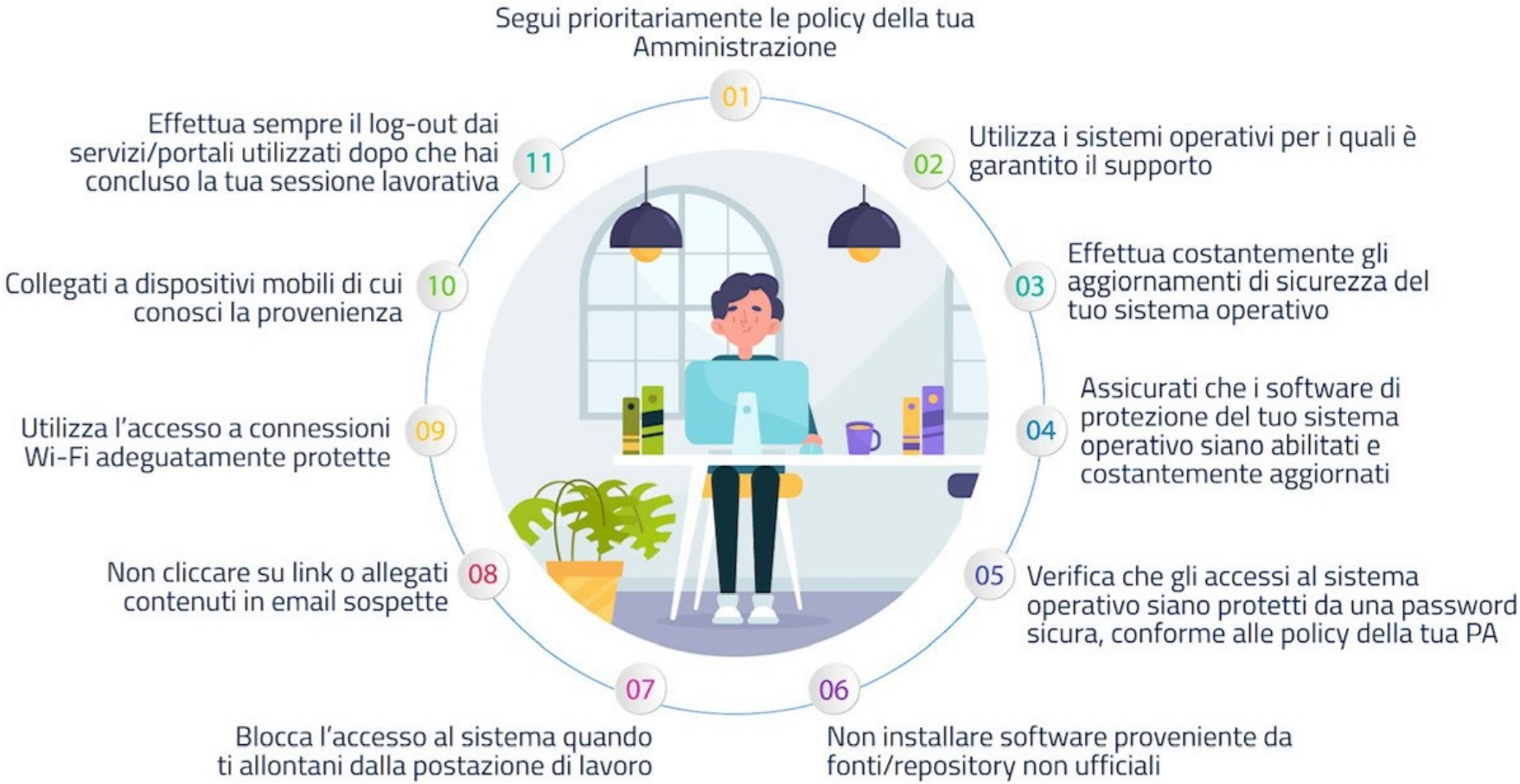

AGID | Agenzia per l'Italia Digitale